

© 2024 RPS Group
 Notes
 1. This drawing has been prepared in accordance with the scope of RPS's appointment with its client and is subject to the terms and conditions of that appointment. RPS accepts no liability for any use of this document other than by its client and only for the purposes for which it was prepared and provided.
 2. If received electronically it is the recipient's responsibility to print to correct scale. Only written dimensions should be used.

- Legend**
- Order Limits
 - Set-aside with calcareous indicators
 - Broadleaved woodland - semi-natural
 - Broadleaved woodland - plantation
 - Cultivated/disturbed land - amenity grassland
 - Cultivated/disturbed land - arable
 - Defunct arable
 - Improved grassland
 - Poor semi-improved grassland
 - Modified grass
 - Scrub - dense/continuous
 - Other tall herb and fern - ruderal
 - Buildings
 - Bare ground
 - Hardstanding
 - Broadleaved tree
 - Target Note
 - Fence
 - Hedge with trees - native species-rich
 - Intact hedge - native species-rich
 - Intact hedge - species-poor
 - Defunct hedge - species-poor
 - Line of trees
 - Running water
 - Wall
 - Offsite Ponds 500m



Client PVDP
 Project Botley West Solar Farm
 Title Phase 1 Habitat Map
 Status FINAL
 Drawing Number EN010147/APP/6.4
 Figure Number 9.3a
 Drawn By MP
 Scale @ A3 1:25,000
 PM/Checked By LT
 Date Created NOV 2024
 Rev -

rpsgroup.com
 20 Western Avenue, Milton Park, Abingdon, Oxfordshire, OX14 4SH
 T: +44(0)1235 821 888 E: rps@rpsgroup.com

P:\eur-mpis-02.eur.rpsgroup.com\Projects\12426 Proposed DCO Scale Solar Development\860mw\TechDrawings\12426-0095-06.aprx

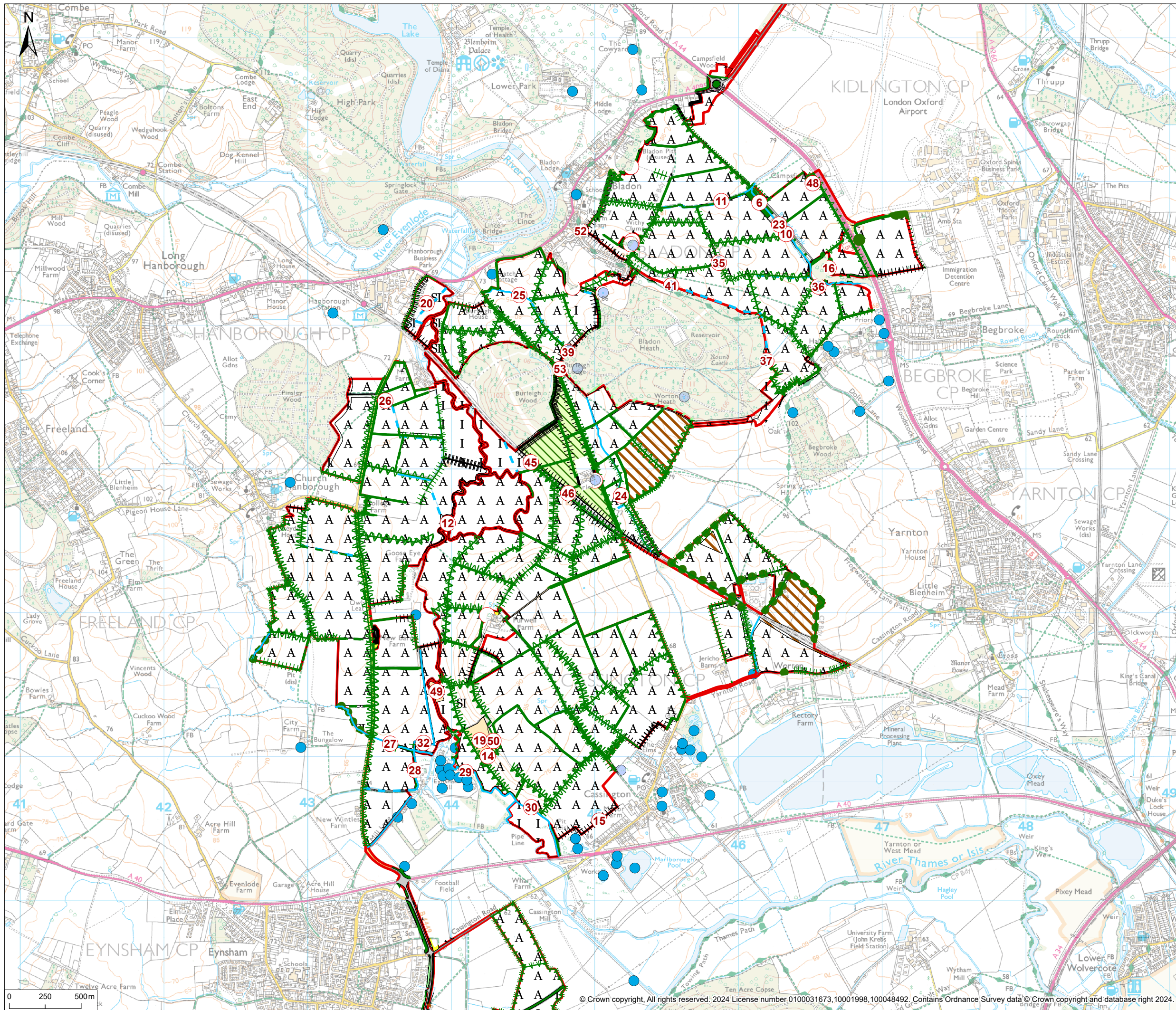

© 2024 RPS Group
 Notes
 1. This drawing has been prepared in accordance with the scope of RPS's appointment with its client and is subject to the terms and conditions of that appointment. RPS accepts no liability for any use of this document other than by its client and only for the purposes for which it was prepared and provided.
 2. If received electronically it is the recipients responsibility to print to correct scale. Only written dimensions should be used.

- Legend**
- Order Limits
 - Broadleaved woodland - semi-natural
 - Broadleaved woodland - plantation
 - Broadleaved Parkland/scattered trees
 - Broadleaved woodland - recently felled
 - Coniferous woodland - plantation
 - Mixed woodland - semi-natural
 - Mixed woodland - plantation
 - Cultivated/disturbed land - amenity grassland
 - Cultivated/disturbed land - arable
 - Improved grassland
 - Neutral grassland - semi-improved
 - Poor semi-improved grassland
 - Modified grass
 - Scrub - dense/continuous
 - Scrub - scattered
 - Other tall herb and fern - ruderal
 - Other tall herb and fern - non ruderal
 - Other habitat
 - Buildings
 - Bare ground
 - Hardstanding
 - Broadleaved tree
 - Target Note
 - Fence
 - Hedge with trees - native species-rich
 - Hedge with trees - species-poor
 - Intact hedge - native species-rich
 - Intact hedge - species-poor
 - Defunct hedge - native species-rich
 - Defunct hedge - species-poor
 - Line of trees
 - Running water
 - Dry ditch
 - Onsite Ponds
 - Offsite Ponds 500m



Client	PVDP	
Project	Botley West Solar Farm	
Title	Phase 1 Habitat Map	
Status	Drawn By	PM/Checked By
FINAL	MP	LT
Drawing Number	Scale @ A3	Date Created
EN010147/APP/6.4	1:25,000	NOV 2024
Figure Number		Rev
9.3b		-

rpsgroup.com
 20 Western Avenue, Milton Park, Abingdon, Oxfordshire, OX14 4SH
 T: +44(0)1235 821 888 E: rps@rpsgroup.com

P:\eur-mpis-02.eur.rpsgroup.com\Projects\12426 Proposed DCO Scale Solar Development\860mw\Tech\Drawings\12426-0095-06.aprx

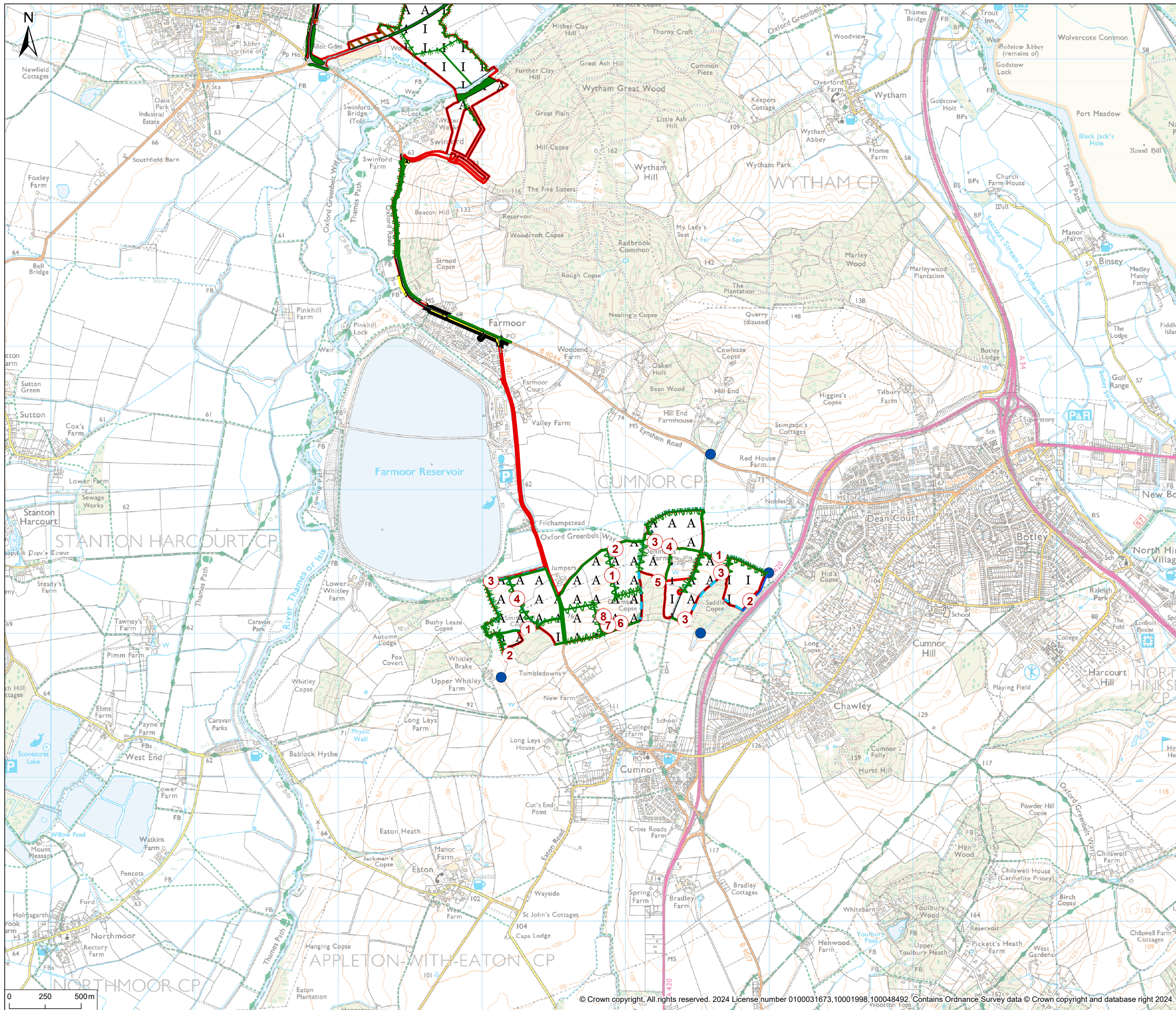

© 2024 RPS Group
 Notes
 1. This drawing has been prepared in accordance with the scope of RPS's appointment with its client and is subject to the terms and conditions of that appointment. RPS accepts no liability for any use of this document other than by its client and only for the purposes for which it was prepared and provided.
 2. If received electronically it is the recipients responsibility to print to correct scale. Only written dimensions should be used.

- Legend**
- Order Limits
 - Broadleaved woodland - semi-natural
 - Mixed woodland - semi-natural
 - Cultivated/disturbed land - amenity grassland
 - Cultivated/disturbed land - arable
 - Improved grassland
 - Poor semi-improved grassland
 - Modified grass
 - Scrub - scattered
 - Other tall herb and fern - ruderal
 - Standing water
 - Buildings
 - Bare ground
 - Hardstanding
 - Target Note
 - Hedge with trees - native species-rich
 - Hedge with trees - species-poor
 - Intact hedge - native species-rich
 - Intact hedge - species-poor
 - Defunct hedge - native species-rich
 - Defunct hedge - species-poor
 - Dry ditch
 - Standing Water
 - Denmans offsite ponds 500m



Client PVDP
 Project Botley West Solar Farm
 Title Phase 1 Habitat Map
 Status FINAL
 Drawing Number EN010147/APP/6.4
 Figure Number 9.3c
 Drawn By MP
 Scale @ A3 1:25,000
 PM/Checked By LT
 Date Created NOV 2024
 Rev -

rpsgroup.com
 20 Western Avenue, Milton Park, Abingdon, Oxfordshire, OX14 4SH
 T: +44(0)1235 821 888 E: rps@rpsgroup.com

P:\eur-mpis-02.eur.rpsgroup.com\Projects\12426 Proposed DCO Scale Solar Development\860mw\Tech\Drawings\12426-0095-06.aprx